



Catholic Charities
Fort Worth

2022 ANNUAL REPORT



Table of Contents

CEO Letter	2
Education Pathway	4
Emotional Resiliency Pathway	5
Employment Pathway	6
Financial Resiliency Pathway	7
Resource Stability Pathway	8
Financial Information	9
Donor/Sponsor Recognition.....	11



FROM THE CEO

Dear Friends of Catholic Charities Fort Worth,

The springtime is such a wonderful time to celebrate. It is Resurrection season, and with it, a remembrance of what it cost to get here. And so it is with this annual report, whose pages contain a wealth of information about the mighty steps taken towards ending poverty right here in our very own community.

This year we have taken some big steps. We have partnered with St. Francis Xavier Catholic Church to expand our services in Eastland County to **help more of our neighbors in need**. This includes Working Family Services, a financial coaching program, and Parish Social Ministries, which connects those in need to supportive services and resources.

We also **expanded the Gabriel Project** to Sacred Heart Parish in Wichita Falls. Gabriel Project is a CCFW parish-based ministry that pairs trained volunteers - or Angels - with women in crisis pregnancies. Angels accompany mothers throughout their pregnancy and beyond, providing spiritual, emotional, and practical support.

Moreover, I am proud to say that, as of the end of 2022, we have moved **more than 4,200 families** onto a meaningful pathway out of poverty through our research-backed services. From students who have earned an education credential to pursue their dream career to single parents who have strengthened their long-term financial resiliency, this number represents **countless milestones** and **obstacles overcome** by the resilient and resourceful clients we serve.

We ask you to join us in celebrating the journey to get here today, and to keep the most vulnerable among us in your hearts and minds. I invite you to read the following impact-driven pages not only to see the numbers, but also to honor the humanity in the good work being done every day at Catholic Charities Fort Worth. Thank you for helping make that work possible.

Sincerely,



The Very Reverend Anthony L Chandler, KCHS
Interim President/CEO





SERVING TENS OF
THOUSANDS ACROSS
28 COUNTIES.

Education Pathway

We help students **navigate non-academic barriers** to complete their educational goals and increase earnings.

935 SERVED ON THE PATHWAY IN 2022.

198 STUDENTS EARNED A CREDENTIAL.



90% OF STUDENTS PERSISTED FROM FALL TO SPRING SEMESTERS. (2021-2022 ACADEMIC YEAR)

COMPARED TO A NATIONAL AVERAGE OF **61.5%** AT COMMUNITY COLLEGES.

(NATIONAL STUDENT CLEARINGHOUSE, 2022)



"If you invest in your education, you'll never be stuck."

Reina Gomez wanted to be a nurse ever since she became a mom. However, multiple non-academic barriers got in her way - from a marital separation to a house fire. Catholic Charities supported Reina through her nursing program, providing strategic financial assistance and helping her connect to resources every step of the way. Reina's Navigator walked the journey with her, helping her budget, connecting her to counseling, and ensuring she accessed all necessary resources when she lost her home. Reina successfully graduated as a Registered Nurse in December 2022.



Emotional Resiliency Pathway

We help people **navigate emotional trauma** and **stress** to increase their ability to cope with adversity and plan for a better future.

579 CLIENTS SERVED ON THE PATHWAY IN 2022.

To refine our understanding of our impact on emotional resiliency, we conducted a preliminary survey of long-term case management clients, who reported a **15.5% increase** in their ability to cope and a **17% increase** in their ability to plan after completing our services.

"Si nunca hubiera conocido a Caridades Católicas ... No habría conocido a mis ángeles que estaban conmigo en los peores momentos."

"If I had never known about Catholic Charities, I would have never met my angels who were with me in my worst moments."

Through Catholic Charities' long-term case management, Ana Jasso achieved several financial goals, including reducing her debt and re-starting her small business. However, when her husband passed away from COVID-19, she found herself struggling to manage. Catholic Charities helped her access counseling and provided the individualized support she needed to navigate a time of loss and grief - and to maintain her long-term progress.



Employment Pathway

We help people **navigate** and **obtain employment opportunities** to enhance career growth and earnings.

831 CLIENTS SERVED ON THE PATHWAY IN 2022.

600 CLIENTS SERVED BY REFUGEE-FOCUSED SERVICES.

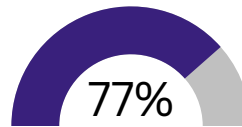

OF CLIENTS OBTAINED EMPLOYMENT AT \$15/HR OR HIGHER.



In 2022, CCFW implemented a new Learning Management System that offers **on-demand trainings** to support clients' coaching sessions along the Employment Pathway. Clients can also take trainings to build skills and competencies for their resumes (e.g. communication, Microsoft Office).



"My *why* is my four kids."

DaAliyah came to CCFW through our Gabriel Project program in 2022. After providing initial support including items for her new baby and transportation assistance, we referred her to CCFW long-term case management. Her goals were to become a Certified Nursing Assistant (CNA) and to build her savings.

Our employment program helped DaAliyah secure funding for a CNA training course at James L. West Center for Dementia Care. Upon completion, she accepted a lead position there. In addition, with CCFW's assistance, DaAliyah applied and was recently accepted to the University of North Texas' Community Health Worker (CHW) training program. She expects to complete her training in June of 2023 and use this certification to elevate her career growth.



Financial Resiliency Pathway

We help people **navigate their finances** to bolster savings, absorb shocks, and realize their long-term financial goals.

668 CLIENTS SERVED ON THE PATHWAY IN 2022.

ON AVERAGE, CLIENTS INCREASED THEIR SAVINGS BY
\$2,227.



THE AVERAGE CLIENT HAD
\$542 MORE TO SPEND EACH MONTH AFTER EXPENSES.

"I'm living a life that I prayed about and it's all because of Padua [CCFW program]."

Jasmine, single mother of two, came to CCFW after losing her job, in need of transportation and on the verge of losing her childcare. With the help of her case manager Nikki, Jasmine increased her credit score by 120 points, **saved almost \$10,000** in a year, and moved into a better home for her family.



Scan the QR code to watch Jasmine's full story.



Resource Stability Pathway

We help people **navigate available resources** to meet their basic needs and achieve stability.

4,156

CLIENTS SERVED ON THE PATHWAY IN 2022.

\$612,564

DISTRIBUTED IN STRATEGIC FINANCIAL ASSISTANCE.

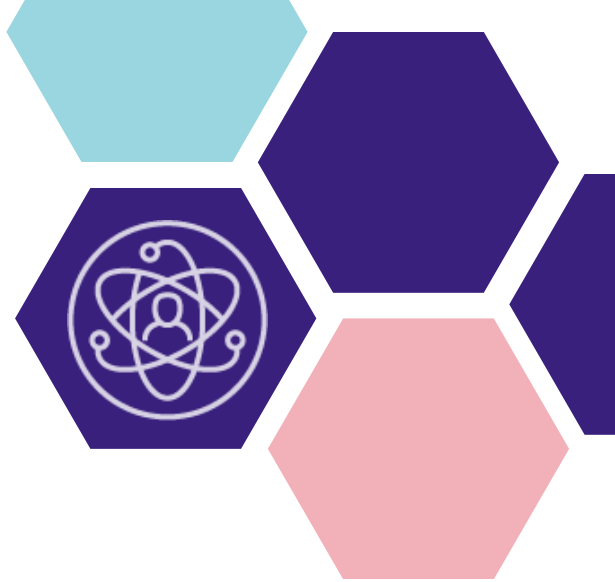

59,863

RIDES PROVIDED BY CCFW TRANSPORTATION.



155

MOTHERS SERVED BY THE GABRIEL PROJECT.



1,453

REFUGEES SERVED FROM **31 COUNTRIES**.



"People shouldn't have to live in fear."

- Anastasia Tishutin, *CCFW Client*

The Tishutin family resettled in Fort Worth after fleeing the war in Ukraine. With the help of their CCFW case manager, Amy, they found housing, employment, and additional resources to achieve self-sufficiency.

As a thank you, the Tishutin family painted the above canvas for CCFW Refugee Services.

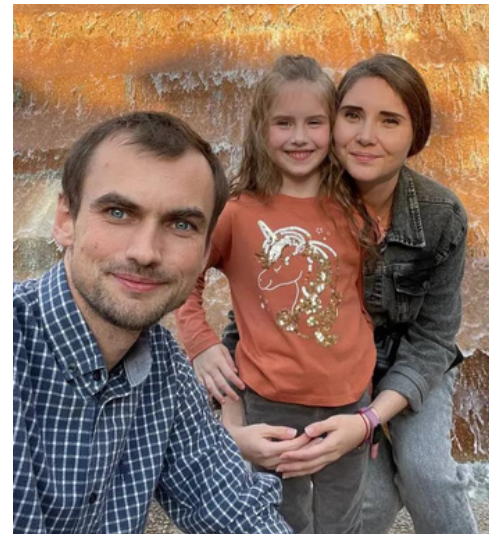

REVENUE & EXPENSES

REVENUE

Public Support

Individual & Corporate Contributions	\$ 5,497,000
United Way Community Programs	152,981
Foundation Contributions	3,414,849
St. Joseph Healthcare Trust	808,917
TXU, First Choice/Reliant	205,815
Catholic Diocese of Fort Worth	411,474
Other Associated Organizations	596,669

Total Public Support 11,087,705

Fees & Grants from Governmental Agencies	18,248,254
Program Service Fees	3,304,495
Investment Income	31,411
Other Revenue	430,001

Total Revenue **\$33,101,866**

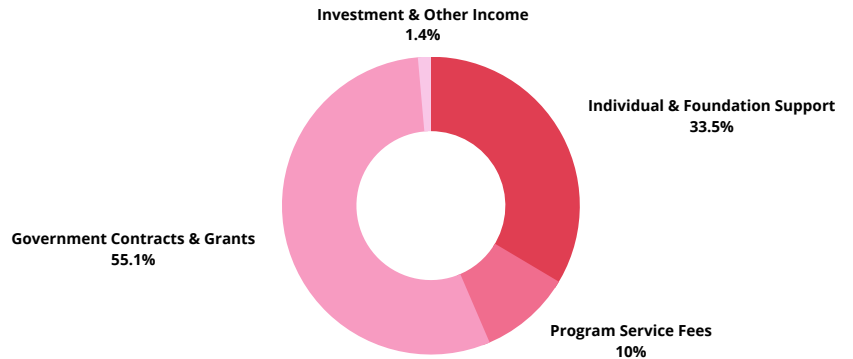

EXPENSES

Program Expenses

Child & Family Services	1,238,918
Financial Stabilization Services	7,082,171
Mental Health Services	149,641
Refugee Services	5,006,019
Texas Office for Refugees	9,604,660
Social Enterprises	4,719,193
Supportive Services	1,863,681
Veteran Services	713,938
Workforce & Education	3,227,281

Total Program Expenses 32,891,564

Administrative Expenses

Management & General	1,615,983
Development & Fundraising	1,930,576

Total Administrative Expenses 3,546,559

TXOR Pass-Through Funding*

TXOR Pass-Through Revenue	\$108,311,098
TXOR Pass-Through Expenses	108,311,098

Net TXOR Pass-Through Funding -

Total Expenses* 36,438,123

Extraordinary Items** (1,040,466)

Revenue Over Expenses \$ (4,376,723)

***Total expenses excludes TXOR Pass-Through funding.** TXOR Pass-Through Revenue and TXOR Pass-Through Expenses refers to government funding that the Texas Office for Refugees distributes to refugee resettlement agencies across the state. We provide oversight and guidance to partner nonprofits who serve refugees.

**Extraordinary Items include: Loss on investment in Endowment and gains on sale of property.

THANK YOU TO ALL OF OUR SUPPORTERS

INDIVIDUALS \$1,000 AND UP

Peter Aberg
John and Missi Adami
John Adams
Jeff Agosta
Josh Allen
Eric and Tina Alsup
Warren Gould and Mary Kathryn
Anderson
Stephanie Anderson
Anonymous
Bob and Aida Arend
Marianne Armstrong
Josh and Elizabeth Audi
Walter and Doris Aue
Mark and Monica Augustine
Blake Axen
Homer Babbitt
Jeff and Mary Babione
Matthew Badolato
Lawrence Baird
Gerald Baker
Jeanne Ballard
John and Daryl Balod
Rod and Julie Barber
Mike and Belinda Barnes
Austin and Anna Barr
Tom and Kathy Barnard
Stephen Barter
William Bassett
Richard Bayer

Scott and Christi Beathard
Jim and Marlene Beckman
Cheryl Beesley
David and Terri Belling
Butch and Frankie Bercher
Kathy Berres
John and Adra Berryhill
John and Paige Bick
Bill and Silvia Birk
Ronnie Blackwell and Alma
Hernandez-Blackwell
James and Debra Boehmler
Rhonda Boeke
Henry and Becky Borbolla
Victor and Megan Boschini
Stephen and Jane Bosworth
Evelyn Breaux
Rollin and Diane Bredenberg
Matt Brendel
Max and Johanna Brewington
L.O. and Ruth Brightbill, III
Anthony Brill
David and Patti Brockman
James Brown
Kristy Brown
Derek and Kristin Buchanan
Tom and Rebecca Buddenbohn
Santiago Bulnes
James Bryan
Mary Burger
James Burgess
James and Deborah Burkett
Boyd and Patricia Burris
Kenneth and Lisa Butler
Richard and Jean Buzzard
Brian and Stephanie Byrd
Ed Byrd
Jo Ann Byrne
Kevin A. Byrne and Jeanne Byrne
Christopher and Rhonda Cage
Chris and Tami Cain
Sean and Pamela Campbell
Albert Cantu
Michael and Cindy Casey
Frank and Lindsay Casey

Binoy Castellino
Christopher and Alexandra Cekuta
Bennett and Kathleen Cepak
Rebecca Cerrato
Michael and Patricia Cetera
Very Reverend Anthony Chandler,
KCHS
Alex Christian
Vincent and Chelsea Circelli
Lynn and Vicki Clanton
Ron and Rita Clegg
Bruce and Nancy Clutton
Charles L. Coarsey
Ken and Connie Coffey
Chris and Maria Collins
John and Lori Collins
Tim and Lynn Connolly
John Cook
James and Caroline Cooley
Colleen Coppenger
Craig and Janalee Corato
Al and Monica Cordova
Joseph Cribbin
Kaci and Daniel Cross
Richard and Karla Cross
Matt and Mindy Cuba
Rob Dailey
Bill Daniel
JJ and BL Danks
Glenn and Kimberly Darden
Richard and Anne Davidovich
Elaine Davis
Steve and Barbara De Leon
Louis DeSantis
John and Katherine Di Filippo
Arthur and Patricia Dickerson
E Kim Dignum
Carrie Dils
Rori Divin
Ernest and Jane Doclar
Ronni M. Domenick
Kent Donaldson
Deacon Tom and Mary A. Doran
Terry and Georgene Doversberger
Robert and Norma Duane

INDIVIDUALS

\$1,000 AND UP

Eric Duncan
William Durbin
Michael and Patti Dzura
Michael and Maureen Eastman
Bob and Linda Eilenfeldt
John Elmer
Toni Elrod
Larry Enslinger
Jim and Jane Ervin
Ronnie and Ann Erwin
Thomas Fairchild and Janice Knebl
Mike and Cheryl Fay
Danette Fennessy
John and Nancy Fiebig
Dr. Steven and Stacy Finley
John and Kristine Fisher
Tom and Theresa Flaherty
Brian Flowers
Paul and Ann Foley
Robert and Jennifer Folzenlogen
Irene Q. Fosdick
Cindy Foster
Richard and Denise Frerich
I.J. and Margaret Frieden
Charles and Sanae Fulkerson
Diane Gainey
Arcadio and Leslie Garcia
Jeff Garza
Rafael and Liz Garza
Domenic and Sally Gattuso
Paul and Rita Gauthier
Aaron Gauthier
William and Theresa Geck
John and June Gernhauser
David and Trina Gibbs
Jeffrey and Brenda Gilb
Kathleen Giles
Greg and Sheila Gilleland
John and Linda Gillespie
Lelon and Virginia Ginn
Randy and Annette Glavan
Mary Goosens
Dr. Jesse and Melissa Gorley
Michael Graceffo
Nicholas and Kate Graham

John Gray
Ed and Teri Gray
Gary and Laura Green
James and Cherie Gribshaw
Catherine Griffin
Lien Griffin
Michael and Susan C. Griffin
Ross and Brenda Griffith
Chris and Carolyn Gruensfelder
Robert and Carol Gunn
George and Vickie Guthrie
Kurt and Carol Haman
Larry and Jeannie Hammond
Luke and Terry Hammond
Dr. Robert and Lynn Hanson
S.S. Harrington
Tom and Ellen Harris
Dr. David Hartman
Ralph and Martha T. Harvey, III
George and Nicole Havrilla
Barb Hawrylak, *in memory of Walt*
Doris Head
Fabian and Dawn Heaney
Margaret Hebert
Roger and Amy Helling
Gabe and Cathy Hendrickson
Melvin and Mary Henkes
Marc Herring
Jason and Heidi Hilliard
Keith and MaryLynn Hilton
Karl Hirt and Mary P. Wixed
Robert and DeEtte Hoch
Timothy and Mary Hoch
David and Sally Hoelke
John M. Hofer
Dot Hogue
Deacon Steve and Debi Holton
Michael Hood
Christopher and Susan Howe
Billy and Ronna Huckaby
Vernal and Jan Huffines
Christopher and Karen Hull
William and Linda Hurt
Cary and Kathy Hy
Michael and Jana Iglío

Timothy and Laura Ingle
George and Victoria Jackson
Dennis and Michelle Jackson
Matthew Jacobs
James and JoAnne Janowiak
Jeff and Anne Jendel
Brad and Vangie Jensen
Anne Johns
David Johnson
Mary Agnes Johnson
Judy Jones
Kim and Lori Kanaman
Thomas Karsten
James Kelley
Patricia Kelly
Ken and Kim Kempker
Thomas and Jean Kenna
Lon and Debbie Kile
Nate and Clare Killeen
Peggy Kimbell
David and Mary Kimbell, Jr.
James and Judy Kirk
Lew and Katie Kirking
Charles and Rebecca Kitowski
Alan and Stefanie Klein
John and Susan Kleiser
Andrew and Emily Klement
Larry and Elaine Klos
Helmuth and Christy Koelzer

INDIVIDUALS

\$1,000 AND UP

Frank and Nancy Kojder
Carrie Kruppa
Rick and Mary Kubes
Eric and Kristi Kunz
James and Beth Kwasny
Frank and Kathy Kyle
David and Gayle Lacerda
Pem Lama
Gene and Karen Lamis
Philip Lamsens
Steve and Cathy Landon
Larry and Marylynn Landry
Deloris (Elizabeth) Lane
Ron Launder
Marysue Leese
James and Carol Leito
Paul and Cissy Leming
Donna Lemunyon
Mark and Patti Lenz
John Lerner
Keith and Marcy Leslie
Kevin and Suzanne Levy
Rick and Tanya Lipscomb
Paul and Patricia Lira
Albert and Cheryl Lobo
James and Kathleen Logsdon
Greg and Marie Lombard
Travis Lox and Dani Ray Barton
Lt. Col. Walter Schmick (Ret)

Javier and Cindy Lucio
Stephen and Emily Lund
M Dave and Adele Malenfant
Patrick and Liz Malloy
Joseph Malone
Joseph and Mae Maly
Jeff and Rachel Marek
Rod and Barbara Marinelli
Alan and Fran Martin
John and Pat Martin
Barry Martines
Jesse and Jolinda Martinez
LuAnn Martinez
Amy Matasso
Kenneth and Pam McAlister
Jason and Sara McCall
Steve and Stacie McCans
Gerard and Teresa McCarthy
Sharon McCloskey
Thomas and Jessica McCraw
James and Shirley McCurdy
Steven McGowan
Kevin McGroarty
Joel McIntyre
Sally W. McKeen
Reverend Jack McKone
Ray and Debra McNamara
James and Whitney Meintjes
Bernard Meisner
Roger and Lovie Melkus
Greg and Barbara Merkle
Robert and Deborah Meyer
Patricia Miller
Charles and Dana Milliken
Deacon Mike and Betty Mocek
Alma Miller
Edward Moffett
Tommie and Sam Moon
Jeff and Sabrina Moore
Eric and Allison Moore
Stephen and Lisa Morath
Lonny D. and Dottie Morrison
Charlie and Debbie Morrison
Al and Lucinda A. Mosco
Joan Muller

Aaron Munoz
John and Kathy Murphey
Chris and Kathy Murray
Diaz and Laura Murray
Jerome and Susan Namy
Mike and Cathy Neece
Hunter and Victoria Nelson
Stephen and Brenda Neuse
Violet Newell
Andy and Julie Nguyen
Chris and Janet Noonan
Phyllis Norman
Peter and Niki Noto
Gary and Kim Noto
Mike and Bette O'Dell
The Most Reverend Michael F. Olson,
STD
Bronco and Tammy Ormuz
William and Mary B. Otto
Russell Overby
David and Teresa Ovesen
Daniel Ozuna
Doug and Beth Park
Paul Parker and Barbara Appleby
Larry and Carol Parker
Joe and Greta Parr
Bob and Carolyn Parra
Travis and Anna Patterson
Scott Payne
Stanley and Sandra Peavy
Teresa K. Perkins
Ted and Nan Peters
Kim Peterson
Stephanie Peterson
John and Valerie Pfaff
Frank and Dottie Pittman
David Plazak
Christopher and Natalie Plumlee
John and Judy Podraza
Frank and Tobe Poeschel
Deacon David and Margie Poole
Anne Poplin
Kevin and Anne Pottinger
Bob Prochaska
William and Doreen Quinn

INDIVIDUALS

\$1,000 AND UP

John and Monica Quiroz
Fred Rabalais
Marc Ramsey
Willie and Melissa Rankin
Maura Rattikin
Gail Rawl
Carol Ray
Robert and Susan Rearden
Jane Rector
Tom and Gwen Rein
Jason Reynolds
Greg and Nadine Richardson
Michael and Charlotte Ricketts
Lauren Risk
Lewis and Jerene Rix
Tug and Allison Rix
Stan and Amity Robbins
Paul Robinson
Roland and Leila Rodriguez
Russell and Vickey Rosedale
Robert Rudolph and Linda Duncklau
Michael and Tanya Rueschenberg
Vicki Runyon
Edward M. Runyon
Lee Russell
Ben Saladino
Gary and Kris Sanders
David and Stacy Savard
Philip and Susan Schell
Christopher Schilling
Robert and Beth Schmidt
Vicki Schmulen
Mark and Jane Schoomaker
Kyle and Nichole Schroeder
Margaret Schroeder
Joseph Schumacher
Mike and Diane Schwarz
Edward Schwieterman
Darrell and Marty Sekin
Sunnie Sellers and Tommy Winters
Darcy Sety
Zelma Shannon
Robert Shannon
Jim and Barb Shea
Breda Shelton

Dan and Sue Shine
Dennis and Cindy Shingleton
Lynda Shipman
Joseph Short
Robert Siffermann
Steve and Andrea Silva
Kevin and Elaine Sink
G.L. and Joanne Sirgo
Robert and Liz Sisk
Paul and Gina Sitton
Terry and Carol Smith
Lee D. Smith
Charlie and Lisa Smith
John and Beverly Snyder
Harry and Janet Soppe
Ashley Spangler-Marquart
Robert and Myra Speer
Walter and Donna Springer
Mary Staab
Robert M. Staley
Stan and Eileen Stancukas
Michael and Pegeen Standish
Chris and Kelly Stark
Terry and Linda Steele
Scott Steger
William and Joan Stermer
Crispulo and Joyce Stock
Tony and Marianna Stone
Heather Storrie
Ellen Stotmeister
Graham and Rachel Streett
Morris and Victoria Stringer
Garland and Terry Strong
Henry Stroup
Drs. Kenneth and Kathy Sultemeier
Beverly Sustala
Deacon Mike and Cindi Sutton
Stephen and Megan Taylor
Joseph and Lynnice Taylor
Chris and Courtney Taylor
David and Margaret Taylor
Michael and Sue Tenny
Ben and Trudy Termini
The Pfluger Family
Very Reverend Timothy Thompson, JCL

Bob and Pam Tidwell
Deacon Terry and Agnes Timmons
Jim and Jan Titsworth
Michael Torok
Robert and Esther Torres
Anissa Torres
Terry and Cathy Trimble
Michael and Suzan Tugman
Renée Underwood, CFRE
Mike Urrutia
Mark and Kristi Veitenheimer
Rio Velasquez
John and Karen Vering
Rita Vokes
Elizabeth Wagner
Burley Walker, Jr.
Mark and Tammy Walton
Clint and Heather Weber
Charles and Susan Wegman
Joe and Kristen Weinzapfel
John and Sarah Weitzer
Walter and Rose Hall Welborn
Ronald and Shirley Wells
Dale Westerfeld
Darren White
Charles D. White
Jonathan and Kasey Whitley
Max and Katie Wilhite
Mike and Theresa Williams
Neil and Cathy Williams
Robert and Regal Williams, Jr.

INDIVIDUALS

\$1,000 AND UP

Stephen Williamson
Gene and Helen Willingham
Jeff and Millie Wilson
Andrew and Melissa Winborn
Joseph and Veronica Wingen
Tommy Winters
James and Margaret Witschy
David Wolf
Troy Wolf
Wilson and Alicia Woods
Alejandro and Viviana Xotlanihua
Monroe and Rhonda Yearby
Thomas Yorio
John Yuill
Ronald and Mary Ziolkowski
John and Mary Zuber

**A SPECIAL THANK YOU TO OUR
TOP TIER EVENT SPONSORS!**



Gene and Karen Lamis

Javier and Cindy Lucio



BUSINESS COMMUNITY

Acme Brick DFW
AeroCARES by Lockheed Martin Employees
American National Bank
Bank of Texas
Bell
Best Facility Services
C2C Technical Services
Capital One
Charityvest Inc.
Charles Schwab
Chemical Injection Partners
City of Wichita Falls
Community Healthcare Center
Cooke County United Way
Cooke County United Way
DDS Dental & Implant Solutions
EECU
Encompass Rehabilitation
EOG Resources
Farmers Insurance - Joe Delgado
First Choice Transport
First Financial Bank, N.A. | Stephenville Region
Fort Sill National Bank
Frost Bank
Gary Baker Construction/Associates, LLC
GM Financial
Guaranty Bank
H-E-B
Higginbotham and Associates
Hillwood
Humana
Independent Financial
International Protein Colloids, Inc.
Iron Horse Pub
Kell Optical
Kiowa Casino
Kubes Jewelers
M&E Products, Inc
Main Street Dental Smiles LLC
McCoy Corporation-McCoys Building Supply #063
MCM Real Estate Services
MyStaf
North Texas Area United Way
One4All Charitable Fund
Patterson PK Marina LLC

PNC Bank
Priority Power
Red Hat Matching Corporate
Regions Bank
Reliable Roofing and Foundation Repair
Rotary Club of Southwest Wichita Falls
RPGA Design Group
Sawyer Printing
Simmons Bank
Sky Creek Dental
SL and SA Hitchens
Smiles by German Design
Spectrum The Woman's Club of Fort Worth
Stifel
Tarrant County Housing Finance Corporation
Texas Mutual Insurance Co.
The Rios Group, Inc
The Walton Group
Thornhill Motor Company
Trinity Bank
Trinity Metro
Truist
TXU Energy
Union Square Credit Union
United Health Care
United Way of Tarrant County
United Way of Tarrant County
University of Wisconsin Whitewater
USB Financial Services
Verizon
Vernon College
Vinny Lewis' Business Solutions
W.S. Construction Company
Weaver and Tidwell, L.L.P.
Wichita Pipe & Supply Company



YOUR LEGACY YOUR WAY

Though it is the smallest of all seeds,
when a mustard seed grows,
it becomes a tree.

GROW YOUR LEGACY

A planned gift to CCFW Endowment is an investment
in future generations of families in our community.



115 GIFTS FOR 115 YEARS

We have a bold goal to reach 115 new planned gifts by our 115th birthday in 2025. Help us ensure Catholic Charities Fort Worth can continue ending poverty in our community. **Scan the QR code to learn more.**

ENDOWMENT SUPPORTERS

David Addis
Warren Gould and Mary Kathryn Anderson
The Anfin Family
Anonymous
Josh and Elizabeth Audi
Walter and Doris Aue
Homer Babbitt
Edmee Baird
Butch and Frankie Bercher
Craig Boone
Richard and Annette Borkowski
Michael and Kimberly Bradstreet
Evelyn Breaux
Mike and Judy Brodigan
Kristy Brown
Jo-Lee Buncic
Michael and Cindy Casey
Catholic Diocese of Fort Worth
Ron and Rita Clegg
Tim and Lynn Connolly
Chris Coppin and Julia Roberts
Tracey Crocoll
Steve and Barbara De Leon
Billie Dolenz
Deacon Tom and Mary A. Doran
Ben and Mary Frances Doscocil
Toni Elrod
Estate of Helen Lydia Talbot
Ken and Kerry Fenoglio
Jill and Charles Fischer Foundation
Garvey Texas Foundation, Inc.
Dominic and Sally Gattuso
ABBA Homan Charitable Fund
Mary Goosens
Rose Hall Welborn
Harley D. Webb Testamentary Trust
Dr. David Hartman
Barbara Hawrylak
Edmund and Barbara Hemmerick
Bill and Colleen Hodges
Billy and Ronna Huckaby
The Hyde Foundation
Timothy and Laura Ingle
J. Schumacher Charitable Trust
J.B. & Mary Lou Sandlin Family Foundation

Mary Lou Jensen
Lon and Debbie Kile
Rick and Mary Kubes
Merrilee Kuylen
Michael Lambert
Bryan Lucchesi
Fred Mallick
Murphy and Theresa Markham
Markham Family Foundation
Ray and Debra McNamara
Patricia A. Miller
John A. Miller
Charles and Dana Milliken
Dr. Thomas Murnane
O'Regan Family Foundation
Bob Osborne
Michael and Diane Parks
Peavy Family Charitable Trust
Teresa K. Perkins
Christopher and Natalie Plumlee
Pombo Family Trust
Anne Poplin
Chris and Carol Porter
William and Doreen Quinn
Robert and Susan Rearden
Tom and Gwen Rein
Mark and Debi Renzi
John and Heather Reynolds
Tug and Allison Rix
Regal Metals, Inc.
Christopher Schilling and Hank Cofield
Bruce Shilcutt
Walter and Donna Springer Family Fund
Tony and Marianna Stone
Tim and Barbara Sullivan
Roy and Wendy Terrell
The Chang Fund
The Estate of Jacklyn Marie Cooper
The Estate of Joe Gerlich
The Karen Spicer Fund
James Trachier
Corey and Allison Troxell
Rita Vokes
Peter and Lynn Walker
Leo and Terry Wegemer

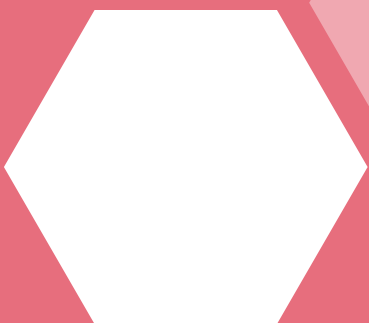

John and Rose Yuill
The Estate of David Marconett
The Estate of Linda Sue Ellison

FAITH PARTNERS

All Saints Catholic Church and School
Assumption of the Blessed Virgin Mary Catholic Church - Decatur
Catholic Diocese of Fort Worth
Christ the King Catholic Church - Iowa Park
Christian Mother's Society of St. Mary Catholic Church - Windthorst
Church of Jesus Christ of Latter Day Saints
Colonial Church
Cristo Rey Catholic High School
Fort Worth District Council of the Society of St. Vincent de Paul
Free Spirit Tabernacle of Praise
Good Shepherd Catholic Community
Good Shepherd Catholic Community - Mens' Club
Holy Cross Catholic Church
Holy Family Catholic Church
Holy Family of Nazareth Catholic Church
Holy Name of Jesus Catholic Church
Holy Rosary Catholic Church
Holy Trinity Catholic Church
Holy Trinity Catholic School
Immaculate Conception Catholic Church - Denton
Immaculate Heart of Mary Catholic Church - Abbott
Immaculate Heart of Mary Catholic Church - Fort Worth
Knight of Columbus Council #7099 - St. Francis of Assisi (Grapevine)
Knights of Columbus #10816 - The Good Shepherd Council (Stephenville)
Knights of Columbus #7641 - St. Anthony the Miracle Worker Council (Bedford)
Knights of Columbus Council #1459 - Muenster Council
Knights of Columbus Council #14679 - St. Patrick's Cathedral
Knights Of Columbus Council #17196 - St. George Preca Council (Aledo)
Knights of Columbus Council #1824 - St. Mary (Windthorst)
Knights of Columbus Council #6269 - Arlington/Mansfield area
Knights of Columbus Council #7175 - St. Ann
Knights of Columbus Council #7736 - St. Jude (Mansfield)
Knights of Columbus Council #9868 - St. Andrew
Knights of Columbus Insurance - Stark Agency
Korean Martyrs Catholic Church
Ladies Auxiliary Of The Knights Of Columbus #13470 - St. Joseph (Arlington)
Most Blessed Sacrament Catholic Church
Nolan Catholic High School

Our Lady of Guadalupe Catholic Church - Fort Worth
Our Lady of Guadalupe Catholic Church - Wichita Falls
Our Lady of Guadalupe Catholic Church - De Leon
Our Lady of Lourdes Catholic Church
Our Lady of Mercy Catholic Church - Hillsboro
Our Lady Queen of Peace Catholic Church
Ridglea Christian Church
Sacred Heart Catholic Church - Muenster
Sacred Heart Catholic Church - Wichita Falls
Sacred Heart Catholic Church - Comanche
Sacred Heart Catholic Church - Seymour
South Hills Christian Church
St. Andrew Catholic Church and School
St. Ann Catholic Church
St. Bartholomew Catholic Church
St. Boniface Catholic Church
St. Brendan Catholic Church
St. Catherine of Siena Catholic Church
St. Christopher Episcopal Church
St. Elizabeth Ann Seton Catholic Church
St. Frances Cabrini Catholic Church
St. Francis of Assisi Catholic Church - Graford
St. Francis of Assisi Catholic Church - Grapevine
St. Francis Village Catholic Chapel
St. Francis Xavier Catholic Church
St. George Catholic Church
St. John Catholic Church - Strawn
St. John Paul II Catholic Church
St. John the Apostle Catholic Church - North Richland Hills
St. John the Baptizer Catholic Church
St. Joseph Catholic Church - Arlington
St. Joseph Catholic Church - Cleburne

FOUNDATIONS & TRUSTS

ABBA Homan Charitable Fund
AIG Matching Grants Program
Alcon Foundation
American Online Giving Foundation, Inc
Amon G. Carter Foundation
Anonymous
An Anonymous Fund of the North Texas Community Foundation
Baird Foundation
Bank of America Charitable Foundation, Inc.
BNSF Railway Foundation
Bryant Edwards Foundation
Catholic Charities USA
Colleyville Woman's Club
Communities Foundation of Texas
Crystelle Waggoner Charitable Trust
Fain Foundation
Fash Foundation
FINRA Investor Education Foundation
Garvey Texas Foundation, Inc.
Give Lively Foundation Inc.
Hattie Mae Lesley Foundation
IBM Employee Services Center
James N. McCoy Foundation
Jeannine J. Barrett Foundation
Jill and Charles Fischer Foundation
Jim Weber Family Fund
John 3:16 Ministries Foundation
JPMorgan Chase Foundation
Kimberly-Clark Foundation, Inc.
Louella and Nichols Martin Foundation, in memory of Roslyn Rabalais
Lowe Foundation
Markham Family Foundation
Medtronic Foundation
Murray Family Foundation
Paul E. Andrews, Jr. Foundation
PNC Foundation
Rainwater Charitable Foundation
Ralph G. Campbell & Jeroleen Johnson Campbell Foundation, Inc.
Raskob Foundation
RFS Family Foundation
Robert D. and Alma Moreton Foundation
Robert J. and Edith K. Schumacher Foundation

St. Joseph Catholic Church - Crowell
St. Jude Catholic Church - Mansfield
St. Jude Thaddeus Catholic Church - Burkburnett
St. Maria Goretti Catholic Church
St. Mark Catholic Church
St. Martin de Porres Catholic Church
St. Martin in the Fields Episcopal Church
St. Mary Catholic Church - Windthorst
St. Mary Catholic Church - Dublin
St. Mary Catholic Church - Gainesville
St. Mary Catholic Church - Graham
St. Mary Catholic Church - Jacksboro
St. Mary of the Assumption Catholic Church - Fort Worth
St. Mary of the Assumption Catholic Church - Megargel
St. Matthew's Lutheran Church
St. Michael Catholic Church
St. Patrick Cathedral
St. Paul Catholic Church - Electra
St. Paul the Apostle Catholic Church - Fort Worth
St. Peter Catholic Church - Lindsay
St. Peter the Apostle Catholic Church - Fort Worth
St. Philip the Apostle Catholic Church
St. Rita Catholic Church - Ranger
St. Rose of Lima Catholic Church
St. Stephen Catholic Church
St. Theresa Catholic Church - Olney
St. Thomas Beckett Catholic Church
St. Thomas the Apostle Catholic Church
St. Vincent De Paul Catholic Church
The Church of Jesus Christ of Latter-Day Saints
The Ramp Church

FOUNDATIONS & TRUSTS, CONT'D

Sid W. Richardson Foundation
Stotmeister Family Trust
Texas Instruments Foundation
Texas Methodist Foundation
Texas Women's Foundation
Textron Charitable Trust
The Advancement Foundation, Diocese of Fort Worth
The Ben and Mary Daskocil Family Foundation
The Fain Foundation
The Hyde Foundation
The J.S. Bridwell Foundation
The Levecke Family Foundation
The Morris Foundation
The National Leadership Foundation
The Priddy Foundation
The Roach Foundation, Inc.
The Robert A M Seaman Rev Trust
The Ryan Foundation
Verizon Foundation
Wells Fargo
Wichita Falls Area Community Foundation
Wilkes Family Charitable Fund at North Texas Community Foundation



2022 BOARD OF DIRECTORS

Deb McNamara

Chair; Executive Committee Chair

Father Jack McKone

Vice Chair

Butch Bercher

Secretary

Caroline Cooley

Treasurer; Finance Committee Chair

Beth Kwasny

James Meintjes

Aaron Munoz

Melissa Rankin

Allison Rix

Jane Schoomaker

Sunnie Sellers

Breda Shelton

Pat Svacina

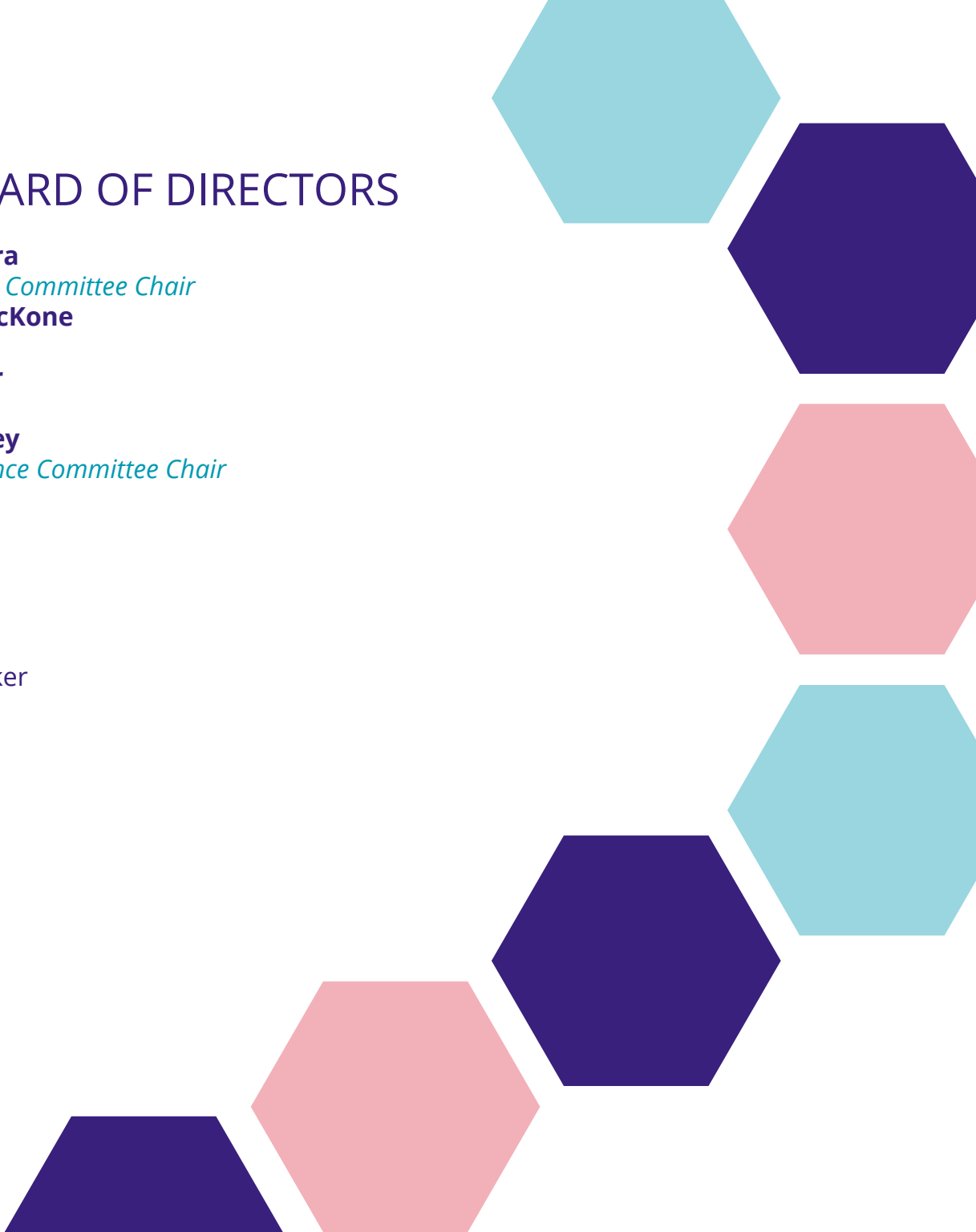



KEEP UP WITH US ONLINE!



CatholicCharitiesFortWorth.org



SERVING TENS OF
THOUSANDS
ACROSS
28 COUNTIES.

